

Institute of Engineering & Management

7.1.4. Water conservation facilities available in the institution

4. Waste Water Recycling

Wastewater is generated in the campus by sewage effluent waste. Wastewater discharged as effluent from septic tanks and canteen wastewater are used for gardening, watering of trees etc and the Sewage treatment plant is dried and used as manure for the gardens. The entire waste water generated in the campus is treated and reused.

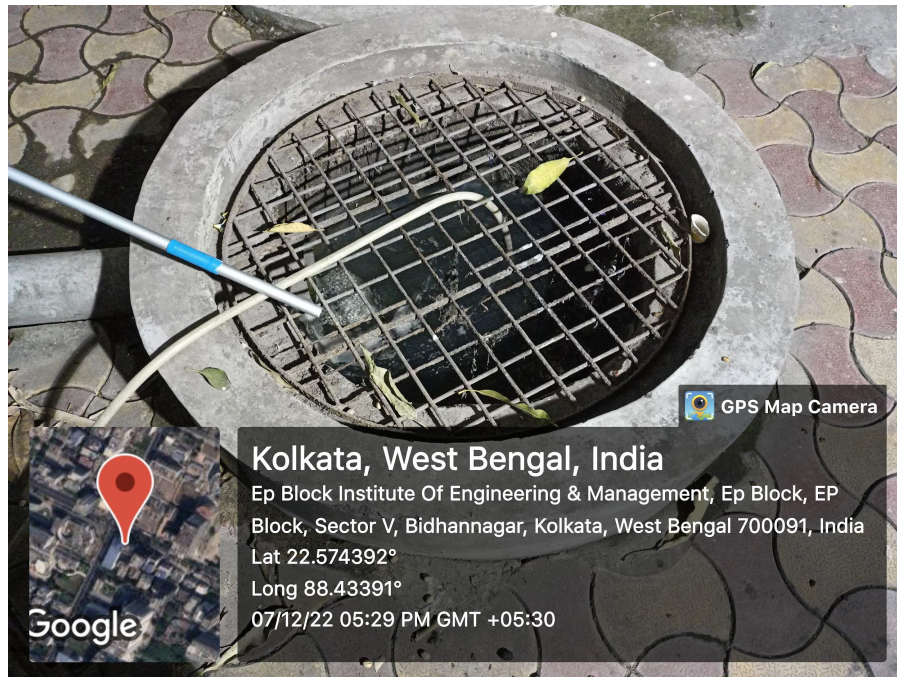

Prof. Dr. Arun Kumar Bar
Principal



Prof. Dr. Arun Kumar Bar
Principal
Institute of Engineering & Management
Sector-V, Salt Lake Electronics Complex
Kolkata-700091